

SELCO REGIONAL LIBRARY SYSTEM (MN)
LOURDES HIGH SCHOOL



0 1057 0011 151 8

Raconteur 1976

NEW SPORT TAKES LEAD

GIRLS CC SCOREBOARD

LHS	OPPONENT	INVATIONALS
24	John Marshall	Mapleton 1st of 7
19	Mayo	LHS 1st of 7
1st	vs. Pacelli, JM, Kasson, Aquinas	Kasson 1st of 6
		SECTIONAL 1st of 8
		STATE 3rd of 8



GIRLS CROSS COUNTRY TEAM. Front: Donna Gathje, Michelle Clark, Wendy Warren. Back: Julie Vehrenkamp, Jolene Byrne, Mary Jo Weis, Coach Myron Glass.

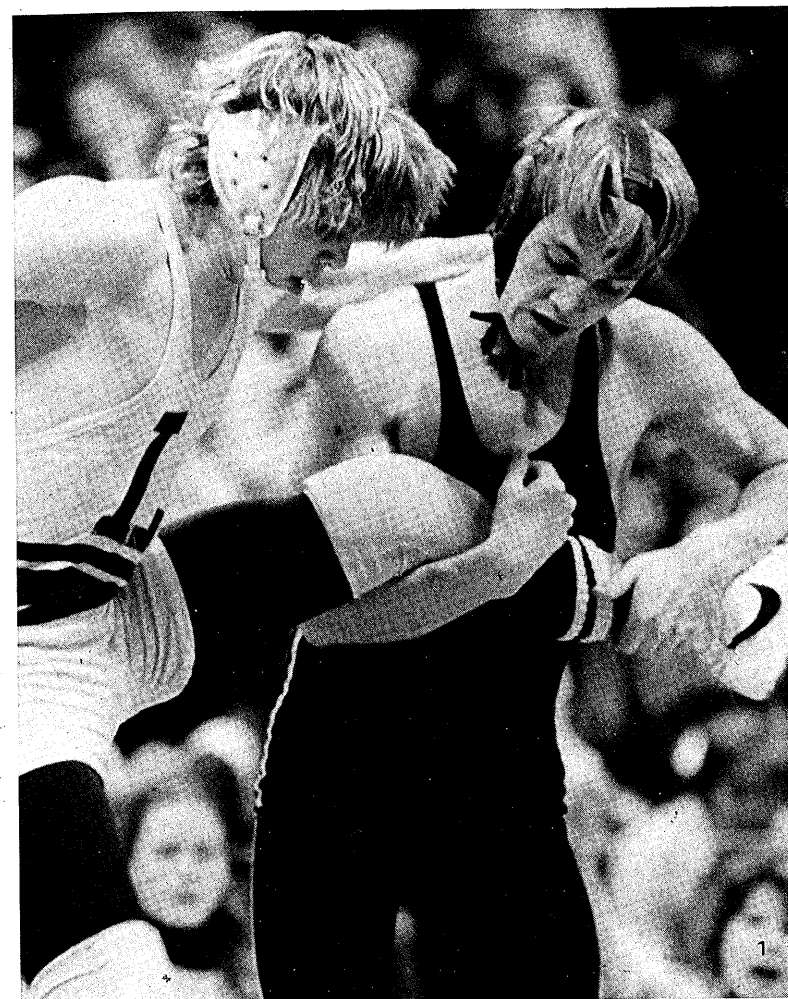
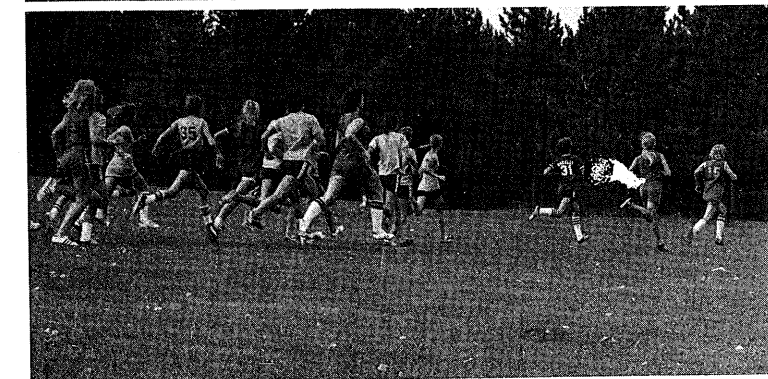
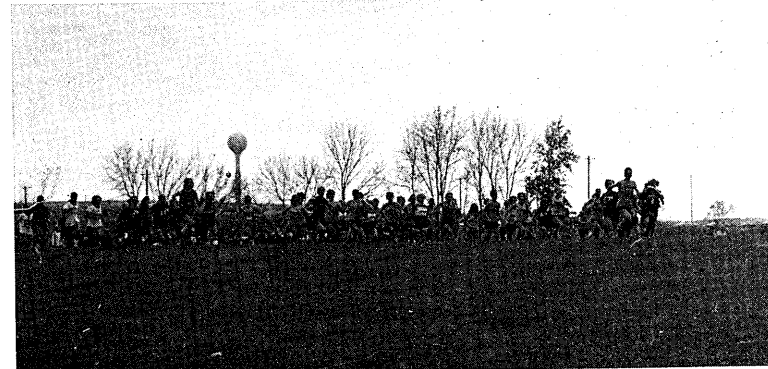
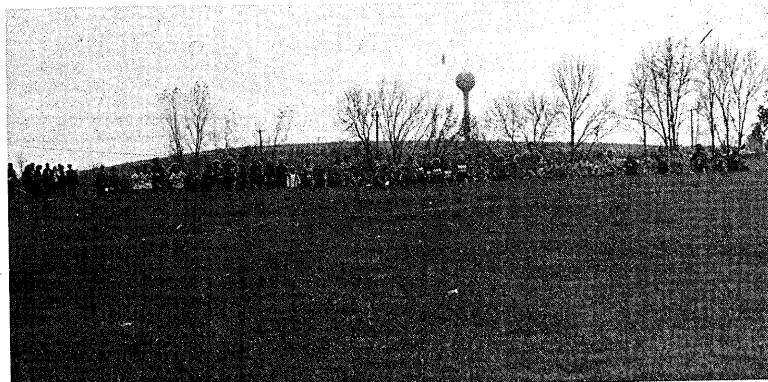

OLD SPORT RE-CREATED

In the beginning God created the athlete and gave him his sweats. But the athlete was without headgear or kneepads. Therefore God created these and made a mat also. Then God said, "Let there be determination, sacrifice, and hustle...", and there was wrestling.

The sport, although it is one of the oldest in the world, is thriving at LHS. The team, improving every year, finished 15-3--the best record ever in Eagle wrestling.

In wrestling the real value lies not in what is obtained but in the struggle to attain. Satisfaction comes in having the energy and enthusiasm to put forth effort and hard work. These were present... and therefore the joy and thrill of achievement.

Steve Ohly

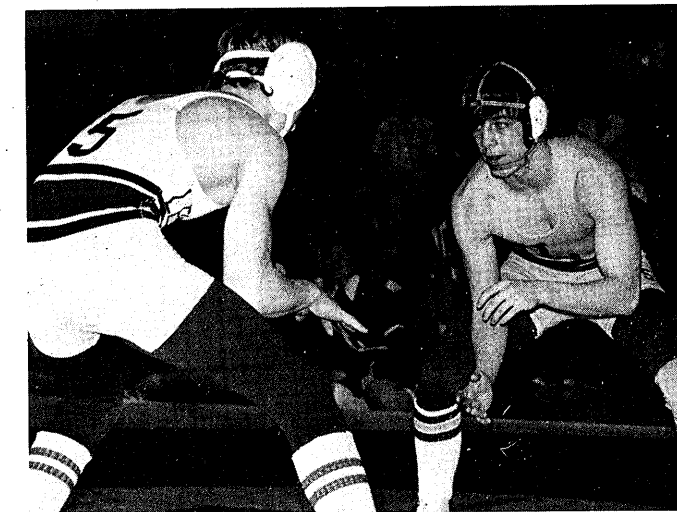
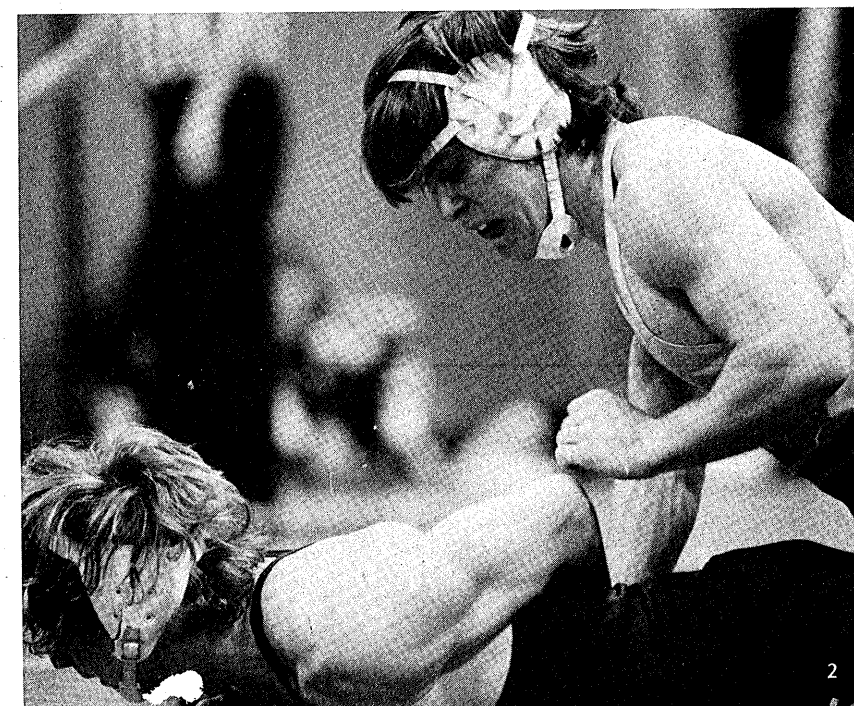

1. John Ohly does a little dance step while wrestling in the Regionals. 2. State meet wrestler Steve Ohly applies unrelenting pressure. 3. Crafty Mark Hanf moves in for the kill.

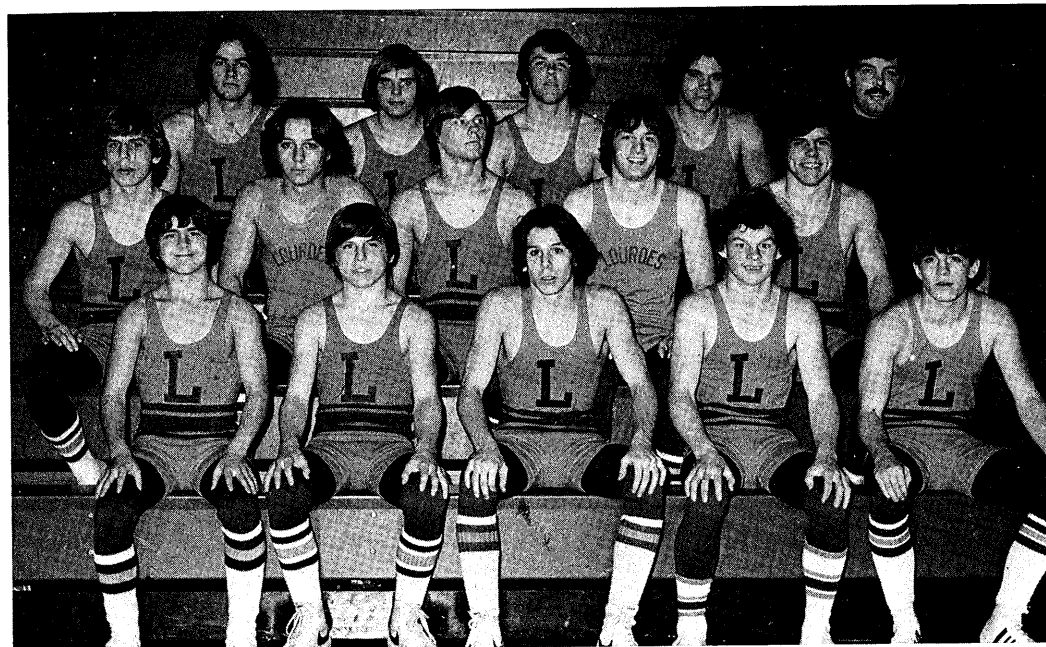
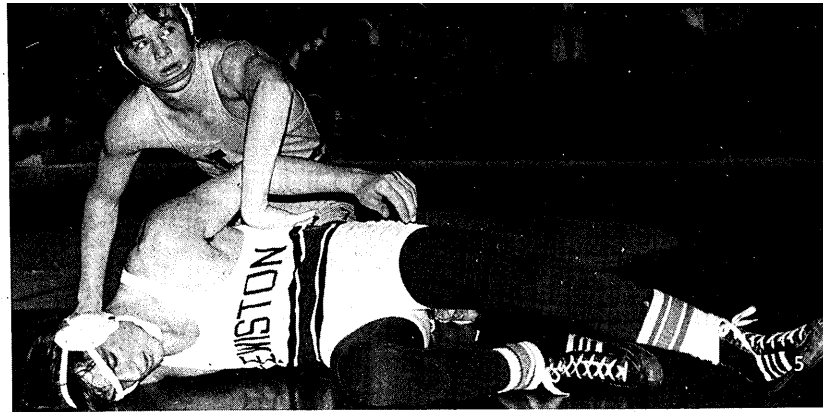
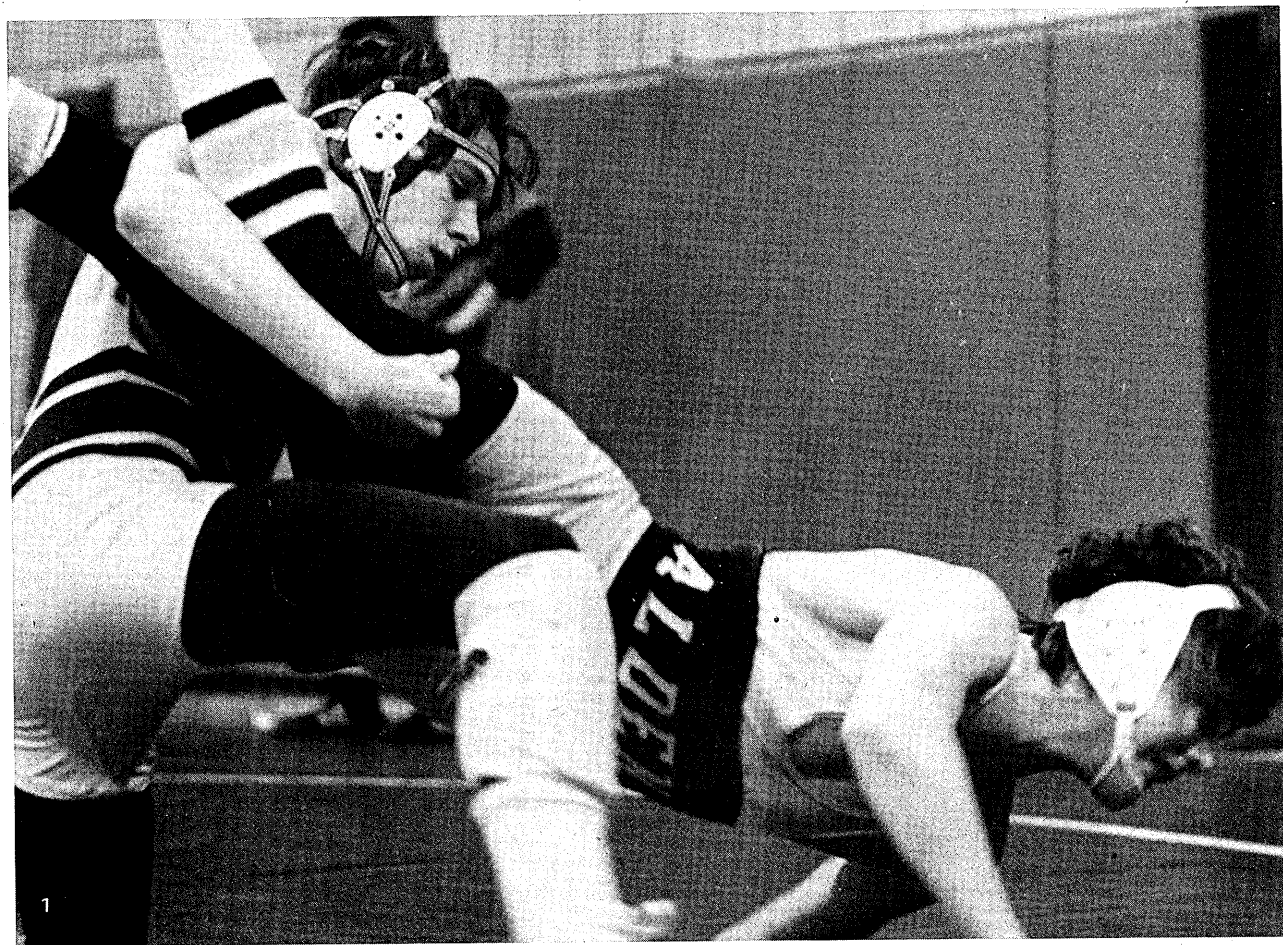

WRESTLING SCOREBOARD

LHS.	OPPONENT	PTS.
24	Grand Meadow	20
16	Pine Island	37
44	Benilde	14
24	Grand Meadow	20
36	Pacelli	18
49	Martin Luther	3
65	Marshall	3
48	Holy Angels	14
33	Spring Grove	20
28	St. Charles	18
37	Dover-Eyota	21
32	Pacelli	21
26	Lake City	25
39	Aquinas	16
17	Harmony	33
45	Wabasha	10
21	Lewiston	22
30	Spring Valley	28
Harmony Inv.		5th of 8
DISTRICTS		2nd of 9
REGIONALS		
John Ohly		2nd
Steve Ohly		1st

VARSITY WRESTLING TEAM. Row One: Mark Kolb, Mike Ohly, Mike Canfield, Marty Kuisle, Mark Hanf. Two: John Ohly, Dave Ruffalo, John Zabel, Dan Chrysler, Steve Ohly. Three: Joe Bartoletti, Mike Kocer, Steve Kalgren, Dave Pesch, Coach Jim Rogahn. B-SQUAD WRESTLING TEAM. Row One: Will Klaus, Pat Holt, Fred Klaus,

Scott Bartholomew, Mike Larek, Dave Frear. Two: Kevin Dee, Leo Kuisle, Mike Wentz, Mark Hawkins, Rich Otto, Mike Schenk. Three: Joe Fierst, Rob Miller, Mike Chappuis, Zach Klaus, Jim Siepmann, Mike Black. Four: Matt Harrison, John Harlan, Clayton Hansen, Bob Perry, Craig Freeman, Coach Nick Kroska.

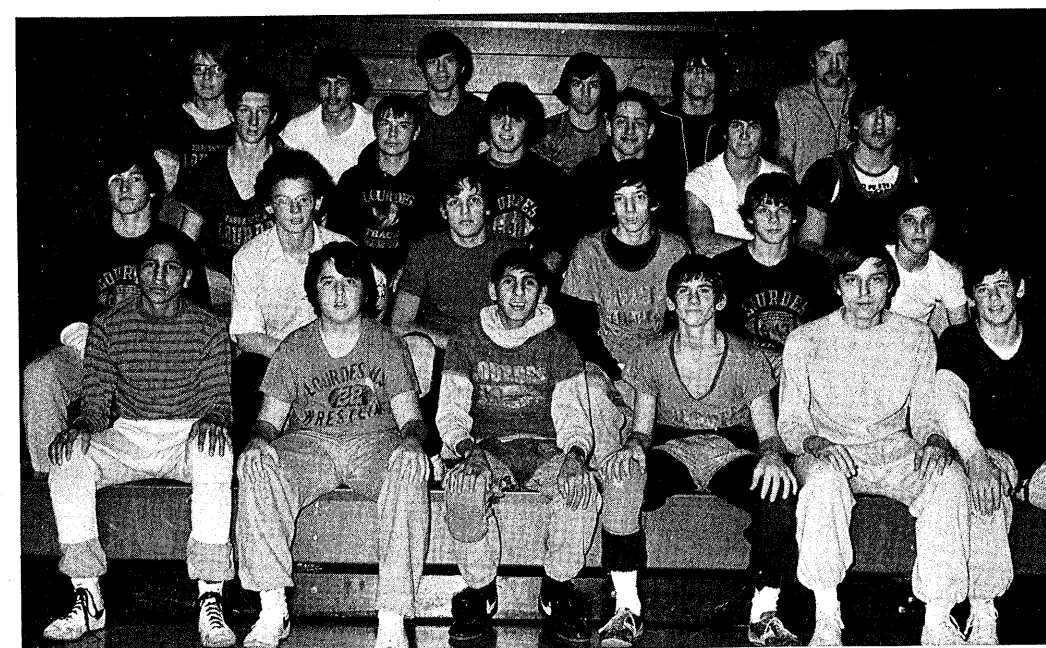
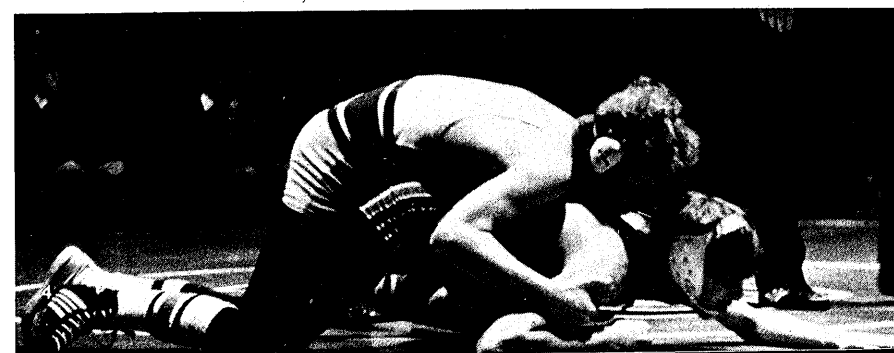
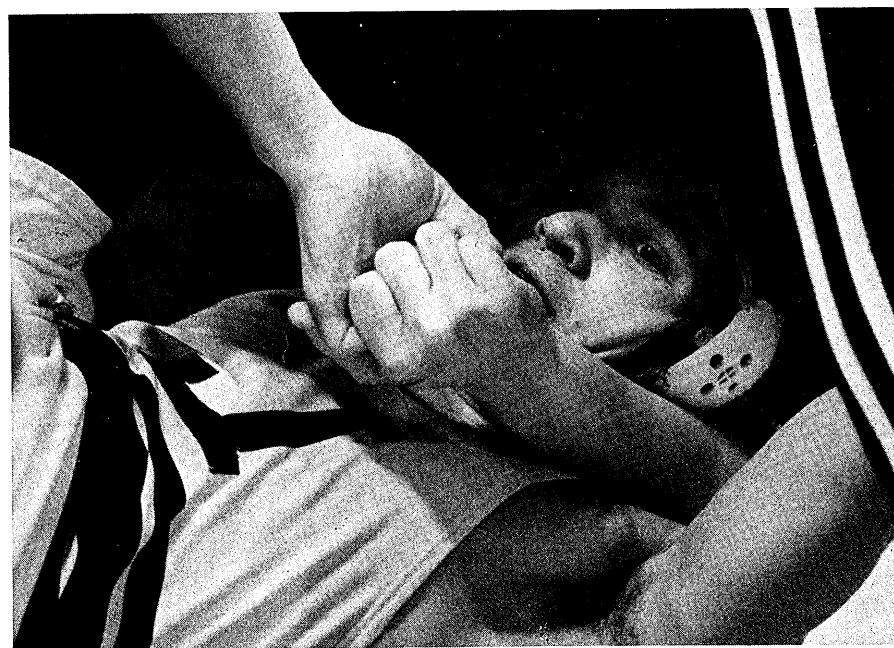
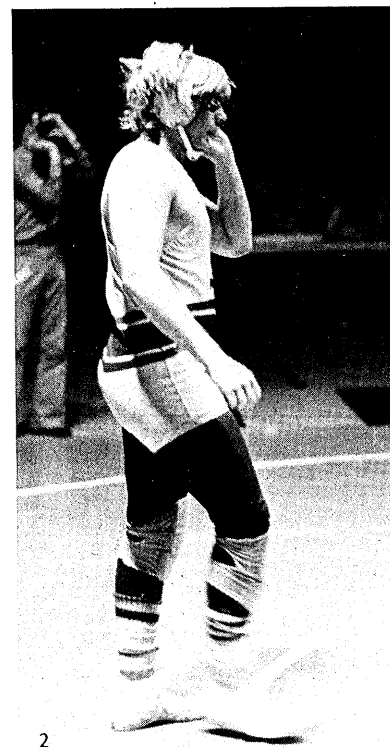

1. Mike Canfield is in control as his opponent strains to get loose. 2. The aftermath of another match; Mike Kocer prepares to shake hands. 3. Dave Pesch sees an iron lock grip that's not his own. 4. Marty Kuisle applies pressure to a tiring foe. 5. Dan Chrysler glances away from his conquered match.